

GENERAL SIGNAGE/STRIPING NOTES

1. ALL WORK SHALL BE DONE IN ACCORDANCE WITH THE 2010 CALTRANS DEPARTMENT OF TRANSPORTATION STANDARD SPECIFICATIONS, AND THE RIVERSIDE COUNTY STANDARD PLANS, LATEST EDITION HEREAFTER REFERRED TO AS THE STANDARD SPECIFICATIONS AND STANDARD PLANS UNLESS OTHERWISE SPECIFIED.
2. TRAFFIC STRIPES, RAISED PAVEMENT MARKERS AND SIGNS, (EXCEPT PAVEMENT LEGENDS), SHALL COMPLY WITH THE 2010 MANUAL ON UNIFORM TRAFFIC CONTROL DEVICES (MUTCD).
3. PAVEMENT LEGENDS SHALL EXACTLY MATCH THE CITY OF BEAUMONT STANDARD STENCILS.
4. RAISED PAVEMENT MARKERS SHALL CONFORM TO THE PROVISIONS IN SECTION 85 OF THE CALTRANS DEPARTMENT OF TRANSPORTATION STANDARD SPECIFICATIONS, ENTITLED "PAVEMENT MARKERS". ADHESIVE FOR PAVEMENT MARKERS SHALL CONFORM TO THE PROVISIONS IN SECTION 95-2.04 OF CALTRANS STANDARD SPECIFICATIONS (2010 EDITION) ENTITLED "RAPID SET EPOXY ADHESIVE FOR PAVEMENT MARKERS".
5. THERMOPLASTIC TRAFFIC STRIPES AND MARKINGS SHALL CONFORM TO THE SECTION 84-2, ENTITLED "THERMOPLASTIC TRAFFIC STRIPES AND PAVEMENT MARKINGS", AS SPECIFIED IN THE CALTRANS DEPARTMENT OF TRANSPORTATION STANDARD SPECIFICATIONS (2010 EDITION).
6. ALL TRAFFIC STRIPING, PAVEMENT LEGENDS AND RAISED PAVEMENT MARKERS THAT CONFLICT OR CONFUSE TRAFFIC AS A RESULT OF THE NEWLY INSTALLED WORK SHOWN ON THIS PLAN SHALL REMOVED BY WET SANDBLASTING OR GRINDING AS DIRECTED BY THE ENGINEER.
7. DEBRIS FROM REMOVAL OPERATIONS SHALL BE CONTAINED WITHIN THE WORK AREA AND THE CONTRACTOR SHALL TAKE PRECAUTIONS NECESSARY TO PROTECT PERSONS AND PROPERTY ADJACENT TO THE SANDBLASTING OPERATIONS. THE DEBRIS RESULTING FROM THE SANDBLASTING SHALL BE IMMEDIATELY REMOVED AND DISPOSED OF BY THE CONTRACTOR. DEBRIS WITHIN THE ROADWAY SHALL BE REMOVED BY MECHANICAL SWEEPING OR HIGH-POWER VACUUM.
8. ALL SIGNS SHALL CONFORM TO SECTION 56, ENTITLED "SIGNS", AS SPECIFIED IN THE CALTRANS DEPARTMENT OF TRANSPORTATION STANDARD SPECIFICATIONS (2010 EDITION). SIGNS SHALL BE REFLECTORIZED SHEET ALUMINUM USING HIGH INTENSITY GRADE SHEETING WITH 3M #1150 PROTECTIVE OVERLAY FILM OR APPROVED EQUAL. ALL SIGNS SHALL BE MOUNTED WITH THEFT/VANDA-PROOF FASTENERS.
9. ALL SIGNS SHALL BE STANDARD SIZE IN ACCORDANCE WITH THE 2010 MUTCD, EXCEPT PARKING RELATED SIGNS SHALL BE 12' x 18".
10. PER GOVERNMENT CODE SECTION 4216, IF THE WORK IN AN AREA WHICH IS KNOWN, OR REASONABLY SHOULD KNOW, TO CONTAIN SUBSURFACE INSTALLATIONS, CONTRACTOR SHALL CONTACT UNDERGROUND SERVICE ALERT (U.S.A.) AT 1-800-227-2600 AND OBTAIN AN INQUIRY IDENTIFICATION NUMBER AT LEAST TWO WORKING DAYS (48 HOURS) PRIOR TO COMMENCING ANY WORK THAT PENETRATES THE EXISTING SURFACE.
11. STRIPING LAYOUT SHALL BE APPROVED BY THE CITY PUBLIC WORKS DEPARTMENT PRIOR TO APPLICATION OF THE THERMOPLASTIC MATERIAL. CONTACT THE CITY PUBLIC WORKS DEPARTMENT CITY INSPECTOR AT (951) 769-8520 EXT. 250 (BEAUMONT) 2 WORKING DAYS PRIOR TO LAYOUT.
12. STEEL SIGN POSTS INSTALLED IN CONCRETE AREAS SHALL BE INSTALLED IN METAL SLEEVES TO FACILITATE REPLACEMENT. ALL POSTS SHALL BE 2" TELSPAR POSTS UNLESS NOTED OTHERWISE.

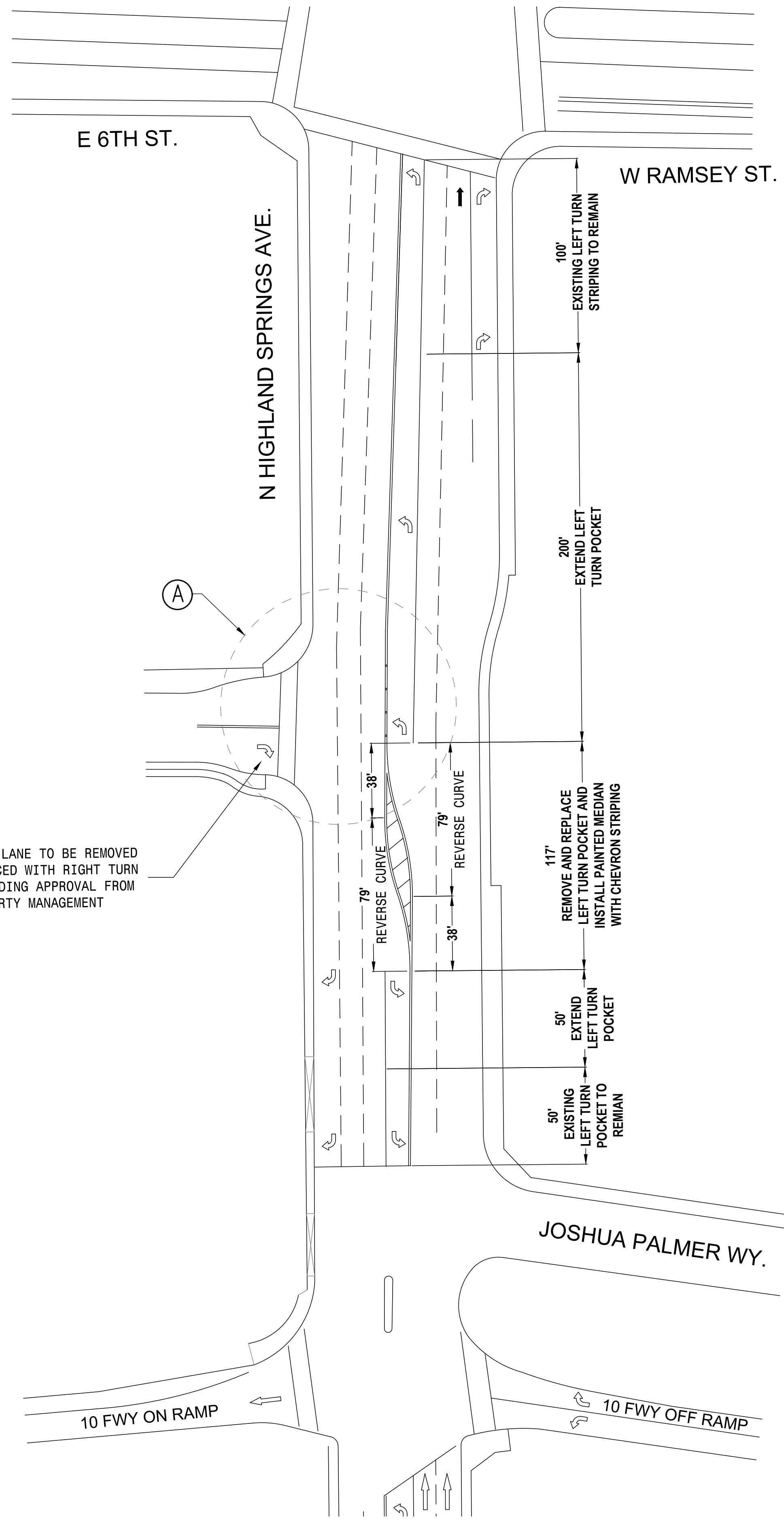

ENTRANCE TO COMMERCIAL SHOPPING CENTER
 ←

LEFT TURN LANE TO BE REMOVED AND REPLACED WITH RIGHT TURN ONLY, PENDING APPROVAL FROM PROPERTY MANAGEMENT

(17) BOLT DOWN CHANNELIZERS INSTALLED AT 6 FT. SPACING AND CENTERED ABOUT ENTRANCE

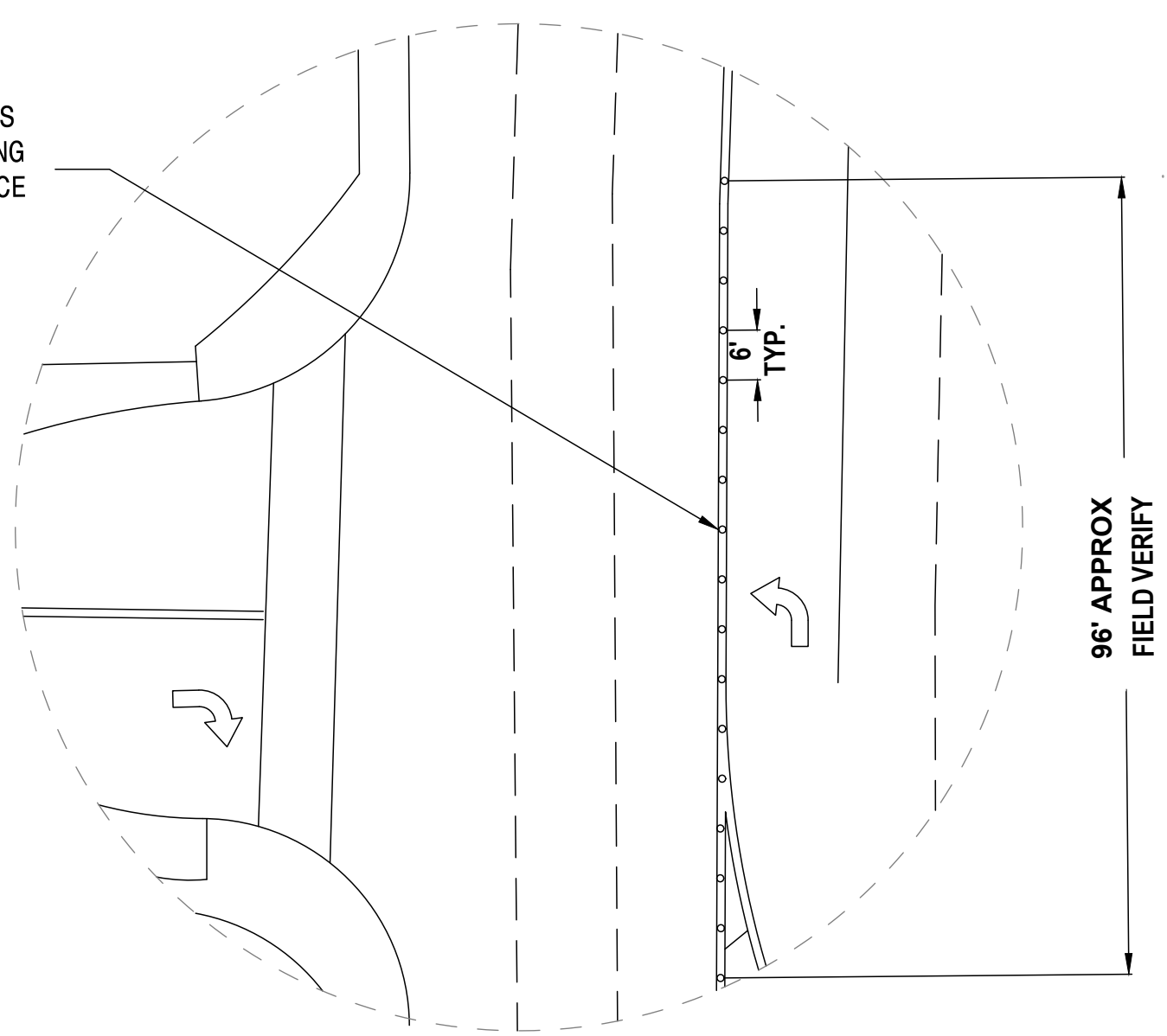

ENLARGED PLAN
 SCALE: 1" = 20'

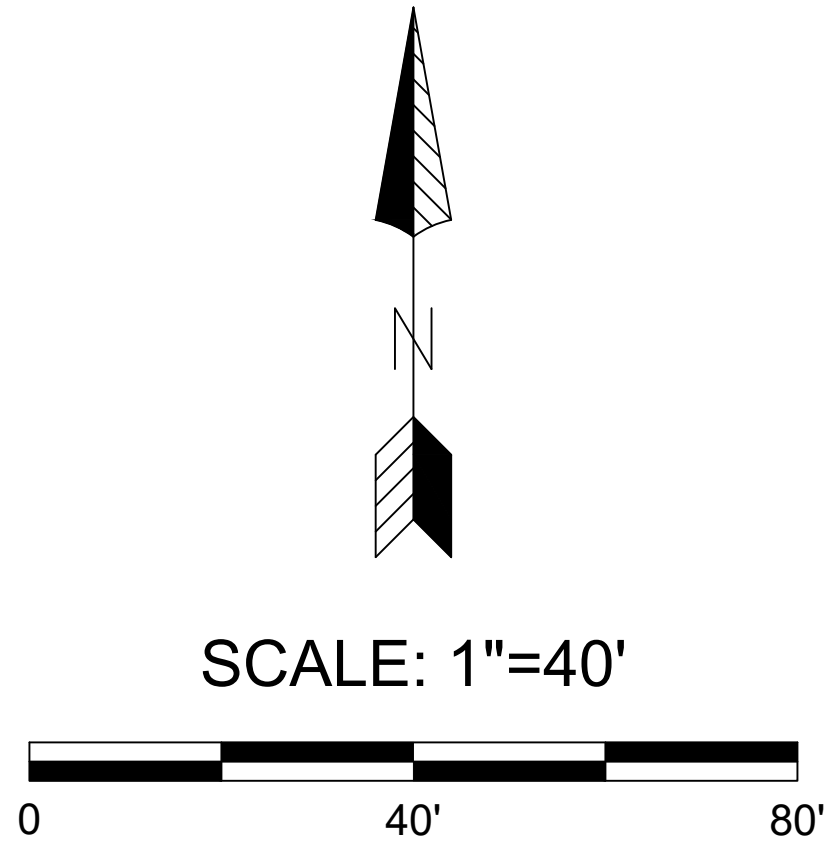

DIGALERT
 Call 2 Working Days Before You Dig!
 811

BENCHMARK:
 THE TOP OF CURB AT THE POINT OF CURVATURE AT THE NORTHEAST CORNER OF THE NORTHWEST CURB RETURN AT THE INTERSECTION OF HIGHLAND SPRINGS AVENUE AND 2ND STREET.
 ELEV. 2559.03, TBM

BY	MARK	DESCRIPTION	APPR.	DATE
ENGINEER		REVISIONS		CITY

PUBLIC WORKS DEPARTMENT

DESIGN BY: RLV
 DRAWN BY: E.D.
 CHECKED BY: H.E.
 SCALE: 1"=40'
 DATE: 4/25/2025
 JOB NUMBER: 550 E. 6TH ST., BEAUMONT, CA 92223

REVIEWED BY: _____ DATE: _____
 STAFF ENGINEER

RECOMMENDED BY: _____ DATE: _____
 PRINCIPAL ENGINEER

APPROVED BY: _____ DATE: _____
 CITY ENGINEER

CITY OF BEAUMONT, CALIFORNIA
 IMPROVEMENT PLANS FOR:
 STRIPING PLANS
 1691 E 6th St., Beaumont, CA 92223

SHEET
1
 OF 1 SHEETS
 FILE NO: