



Phone (800) 718-4853

Prepared For:
ARI MILLER
CAMDEN HOLDINGS, LLC
9454 WILSHIRE BL., #650
BEVERLY HILLS, CA 90212

300' Radius Map

Property Address: **BEAUMONT AVE**

Title Representative: **TONY BEHRENS**



**Thank You For Choosing
OLD REPUBLIC TITLE COMPANY**

www.ortc.com

This title information has been furnished without charge by OLD REPUBLIC TITLE COMPANY in conformance with the rules established by the California Insurance Commissioner, who urges you to shop for the best service available and compare charges and fees for title insurance and other services associated with the purchase or sale of a home.

This information is provided as an accommodation only. The information contained herein is not a complete statement or representation of the status of title to the property in question and no assurances are made or liability assumed as to the accuracy thereof. If you wish protection against loss with respect to the status of title, you should obtain a commitment, binder or policy of title insurance.

Our Experience - Your Advantage™

Data Deemed Reliable, But Not Guaranteed.
Copyright © 2004-2024 Lender Processing Services, Inc. All Rights Reserved.
All other trademarks and copyrights are the property of their respective holders.

01/26/2024 17:47:58 PM

Customer Service Rep: Tom De

THIS MAP WAS PREPARED FOR ASSESSMENT PURPOSES ONLY. NO LIABILITY IS ASSURED FOR THE ACCURACY OF THE DATA SHOWN. ASSESSOR'S PARCEL MAY NOT COMPLY WITH LOCAL LOT-SPLIT OR BUILDING SITE ORDINANCES.

SW 1/4 SEC. 34 T.2S. R.1W
CITY OF BEAUMONT

TRA 002-018
002-021
002-051

404-19
406-14

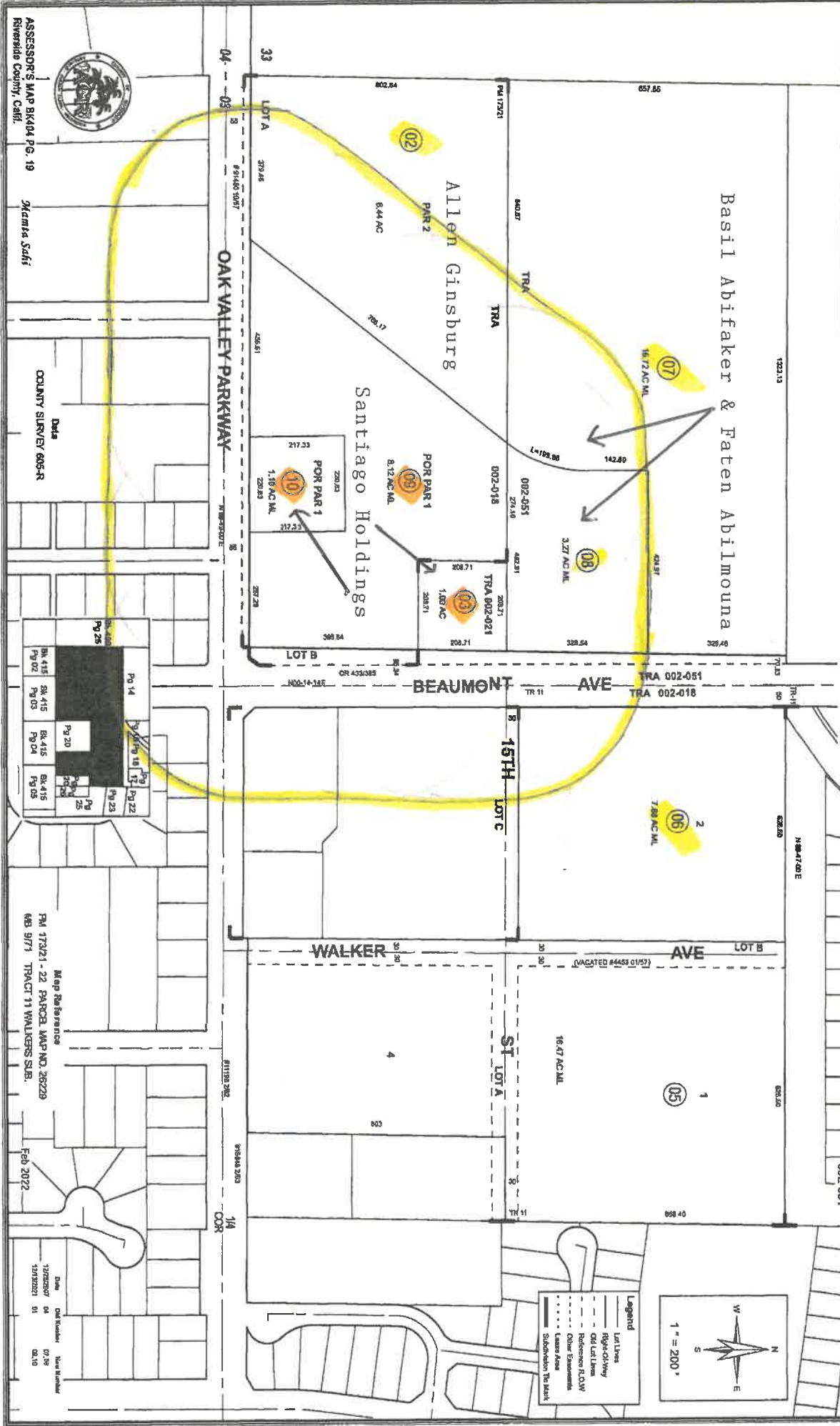

ASSESSOR'S MAP BK404 Pg. 19
Riverside County, Calif.

DATA
COUNTY SURVEY 605-R

Pg 14	Pg 15	Pg 16	Pg 17	Pg 18	Pg 19	Pg 20	Pg 21	Pg 22	Pg 23	Pg 24	Pg 25
BK 415 Pg 02	BK 415 Pg 03	BK 415 Pg 04	BK 415 Pg 05	BK 415 Pg 06	BK 415 Pg 07	BK 415 Pg 08	BK 415 Pg 09	BK 415 Pg 10	BK 415 Pg 11	BK 415 Pg 12	BK 415 Pg 13

Map Reference
PM 173/21 - 22 PARCELS MAP NO. 26229
MB 9171 TRACT 11 WALKERS SUB.

Feb 2022

Date	Old Number	New Number
12/28/2017	07/08	04/10
12/19/2021	01	

IMPORTANT: THIS PLAT IS NOT A SURVEY. IT IS MERELY FURNISHED AS A CONVENIENCE TO LOCATE THE LAND IN RELATION TO ADJOINING STREETS AND OTHER LANDS AND NOT TO GUARANTEE ANY DIMENSIONS, DISTANCE, BEARINGS OR ACREAGE.

THIS MAP WAS PREPARED FOR ASSESSMENT PURPOSES ONLY. NO LIABILITY IS ASSUMED FOR THE ACCURACY OF THE DATA SHOWN. ASSESSOR'S PLATES MAY NOT COMPLY WITH LOCAL LOT-SPLIT OR BUILDING SITE ORDINANCES.

SEP 14 2007

POR, SW 34 T. 25., R. 1W
CITY OF BEAUMONT

T.R.A. 002-027
002-028

404-20
408-15

19

19

19

26

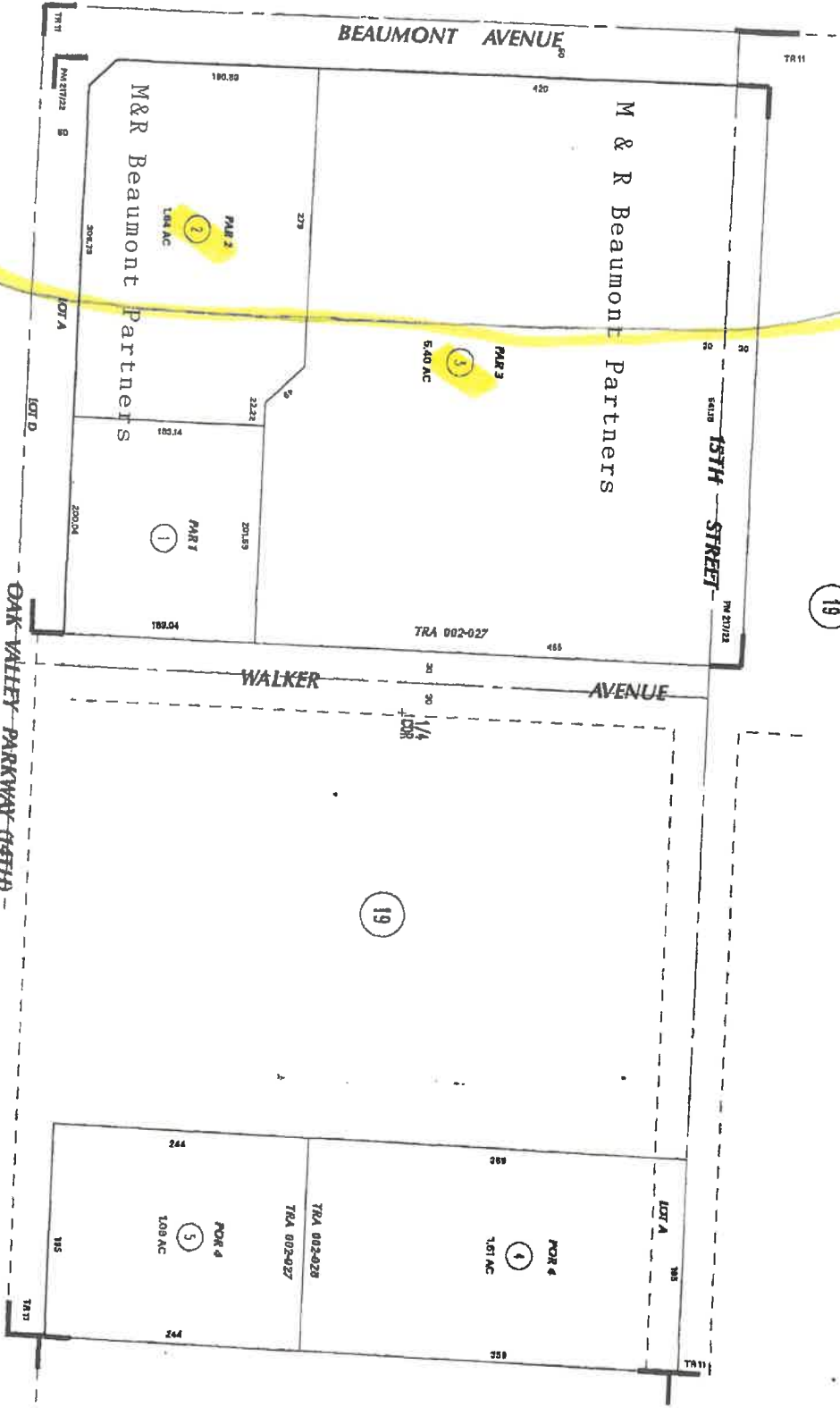

ASSESSOR'S MAP BK104 PG. 20
Riverside County, Calif.

DATE: 00 JANUARY 00-8

239

415
04

IMPORTANT: THIS PLAT IS NOT A SURVEY
IT IS MERELY FURNISHED AS A CONVENIENCE
TO LOCATE THE LAND IN RELATION TO
ADJOINING STREETS AND OTHER LANDS
AND NOT TO GUARANTEE ANY DIMENSIONS,
DISTANCE, BEARINGS OR ACREAGE.

MB 9/71 TRACT 11 WALKERS SUBDIVISION
PM 217/22-23 PARCEL MAP NO. 31050

415
05

Aug 2007

1" = 100'
ANGLE = 0

415-03
15-23-3

TRA 002-027

FOR N1/2NW1/4, SEC. 3 T. 3S., R. 1W.

AVENUE

BEAUMONT

Oak Valley Angelo Amato

04

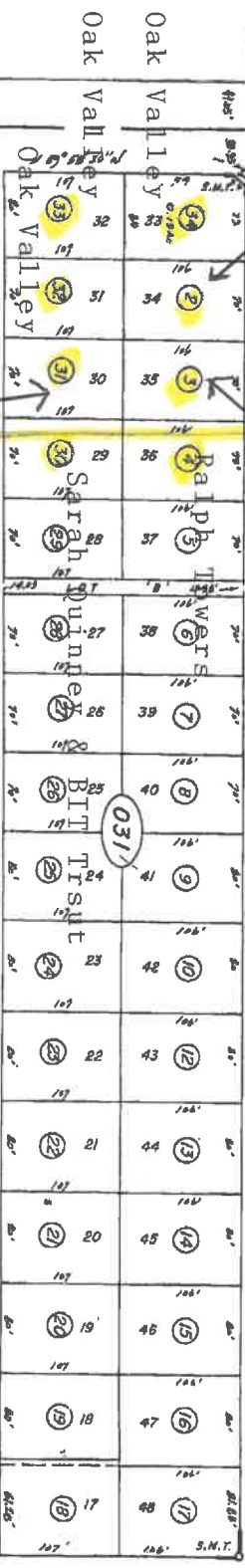

Audrey & Dale Sterling
Edward & Christopher Kohler

BK 406

Marlon Duran
Jovanna Marin
Oak Valley Land Trust
Oak Valley Land Trust

Oak Valley Land Trust No 2

James McNeely

Berman & Elvira Gao

BK 91

AVATON AVENUE

13TH STREET

DATE	BOOK	PAGE	REMARKS
1/11/77	111	57, 58	
4/27/79	108	40, 41, 42, 43	
6/28/82	108	44, 45	
8/7/82	108	46, 47	
3-98	108	48, 49	

AB 42/63 BEAUMONT VISTAS
AB 30/60 SAN MIGUEL TRACT
AB 6/6-ITSB AMENDED MAP OF THE TOWN OF BEAUMONT
MARCH 1970

1 PM 148/30-91 Parcel Map 21848

ASSESSOR'S MAP BK 415 PG. 03
RIVERSIDE COUNTY, CALIF.

IMPORTANT: THIS PLAT IS NOT A SURVEY. IT IS MERELY FURNISHED AS A CONVENIENCE TO LOCATE THE LAND IN RELATION TO ADJOINING STREETS AND OTHER LANDS AND NOT TO GUARANTEE ANY DIMENSIONS, DISTANCE, BEARINGS OR ACREAGE.

02

14

415-02
15-23-3

TRA 002-027

POR. N1/2 NW 1/4, SEC. 3 T. 3S., R. 1W.

THIS MAP IS FOR ONLY
ASSESSMENT PURPOSES ONLY

1" = 100'

BK.
406

DATA
MB 30/60

DATE	REASON	REMARKS
12/18/15	2.8	8.9 (1)
12/18/15	8.3	11
12/18/15	8.3	12
12/18/15	8.3	13
12/18/15	8.3	14
12/18/15	8.3	15
12/18/15	8.3	16
12/18/15	8.3	17
12/18/15	8.3	18
12/18/15	8.3	19
12/18/15	8.3	20
12/18/15	8.3	21
12/18/15	8.3	22
12/18/15	8.3	23
12/18/15	8.3	24
12/18/15	8.3	25
12/18/15	8.3	26
12/18/15	8.3	27
12/18/15	8.3	28
12/18/15	8.3	29
12/18/15	8.3	30

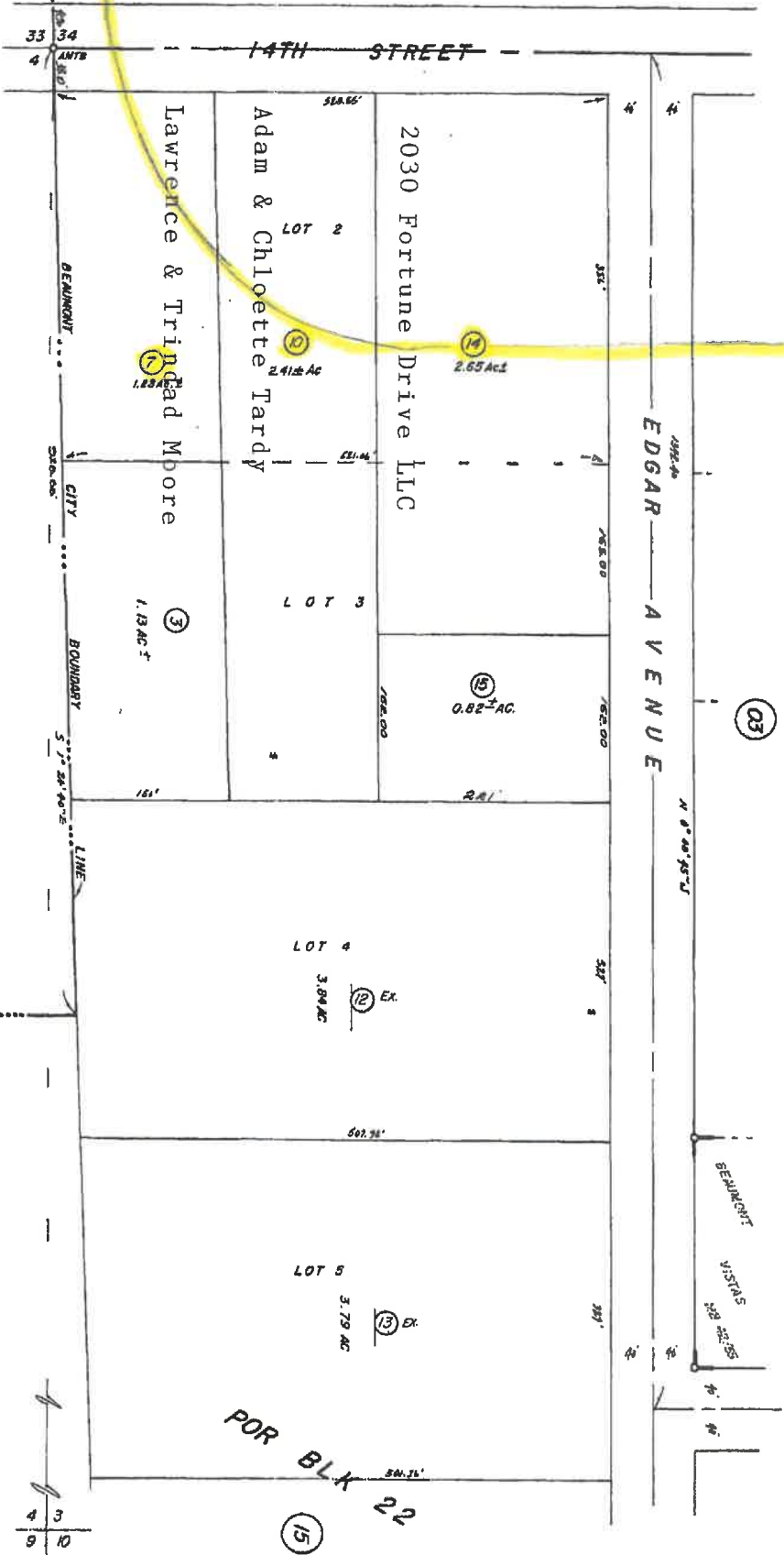

MB 6/16-17 SB Amended Map of the Town of Beaumont
MARCH 1970

IMPORTANT: THIS PLAT IS NOT A SURVEY.
IT IS MERELY FURNISHED AS A CONVENIENCE
TO LOCATE THE LAND IN RELATION TO
ADJOINING STREETS AND OTHER LANDS
AND NOT TO GUARANTEE ANY DIMENSIONS,
DISTANCE, BEARINGS OR ACREAGE.

ASSESSOR'S MAP BK. 415 PG. 02
RIVERSIDE COUNTY, CALIF.
DG

BK.
414

BK.
406